

8 OF 58 SHEETS
C-6.0
EROSION CONTROL PLAN
 DRAWING TITLE
 24183 PROJECT NUMBER
 4770 PROJECT NUMBER
 AS SHOWN DATE
 SCALE:
 RELEASE STATUS
 PERMIT RELEASE
 PROGRESS PRINT
 RELEASE
 BID RELEASE
 CONSTRUCTION RELEASE
 NO. DATE DESCRIPTION
 REVISIONS

PROJECT TITLE **BROOK RUN SKATE PARK**
 4770 N. PEACHTREE RD.
 DUNWOODY, GA. 30038
 PREPARED FOR **DEKALB COUNTY PARKS AND RECREATION**
 3681 Chestnut Street
 Scottdale, GA 30079

ALTAMIRA
 DESIGN AND COMMON SENSE, INC.
 591 N. HIGHLAND AVE., N.E. ATLANTA, GEORGIA 30307
 (404) 526-4454 (404) 426-3189
 ALTAMIRA@ALTAMIRADIST.COM

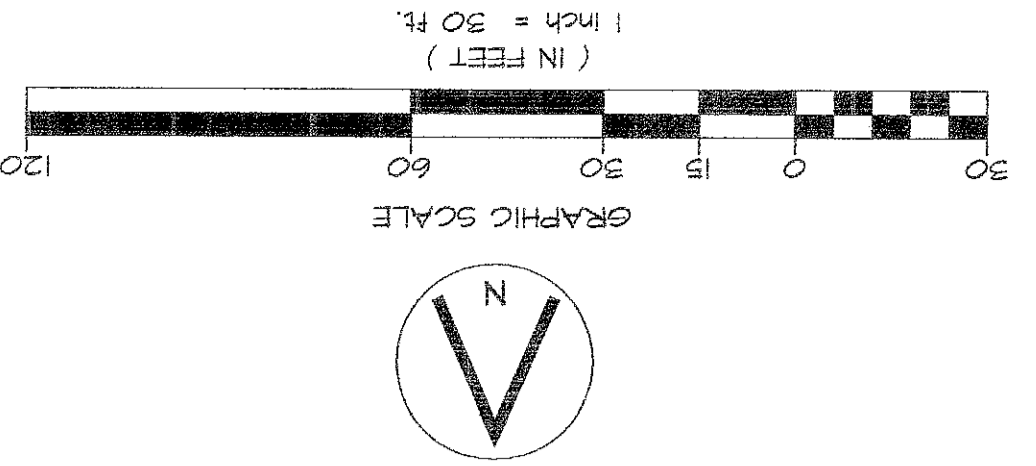

6. THIS IS AN EFFORT TO STOP DISPOSAL OF CONSTRUCTION WASTE (DEBRIS, TRASH, BUILDING MATERIALS, ORGANIC AND INORGANIC MATERIAL) ON DEVELOPMENT PROJECTS AND VACANT PROPERTIES, AS DEFINED IN CHAPTER 14-11, AND VACANT PROPERTIES, AS DEFINED IN CHAPTER 14-11, OF THE COUNTY COMPLYING WITH CHAPTERS 14-9(TO) OF THE DEKALB COUNTY ENVIRONMENTAL SECTION OF THE DEKALB COUNTY MEETING OR AT THE ISSUANCE OF A DEVELOPMENT OR BUILDING PERMIT. ENFORCEMENT ON VACANT LOTS SHALL BE AS IF A PERMIT WERE ISSUED. FAILURE TO COMPLY WITH THIS POLICY MAY RESULT IN AN ENGINEERING REPORT BEING PREPARED THAT MAY INCLUDE TEST PITS OR BORING OF SUSPECTED SITES.

7. PAINT / CHEMICAL STORAGE, CLEANUP AND DISPOSAL: PAINT AND / OR OTHER CHEMICALS SHALL BE STORED IN SECURED FACILITIES WITH RESTRICTED ACCESS TO EMPLOYEES ONLY. CLEANUP AND DISPOSAL OF THIS MATERIAL SHALL BE IN ACCORDANCE WITH ALL RECOGNIZED LOCAL AND FEDERAL REQUIREMENTS. ALL DISPOSAL SHALL BE APPROVED OFFICIAL WASTE FACILITIES CLASSIFIED TO ACCEPT THAT MATERIAL.

8. SOIL SERIES PER THE UNITED STATES DEPARTMENT OF AGRICULTURE SOIL CONSERVATION SERVICE SURVEY OF DEKALB COUNTY GEORGIA REFLECTS THE SITE SOIL TO BE CLC - CECIL-URBAN LAND COMPLEX 2 TO 10 PERCENT SLOPES.

1. STORAGE LOCATION AND DISPOSAL PROCEDURES: REPORTABLE QUANTITY OF PETROLEUM PRODUCTS SHALL BE STORED AND USED IN AN AREA THAT PROVIDES A SECONDARY CONTAINMENT FEATURE. TYPICALLY THIS WILL CONSIST OF AN EARTHEN BERM CONSTRUCTED AROUND A SIDES OF STORAGE AREA. MATERIAL LEAKING FROM A PIT OR TRENCH WITH NO CONTAINMENT SHALL BE IMMEDIATELY REPORTED TO THE STATEMENT SHALL BE SIGNED BY THE PROPERTY OWNER OR HIS ASSIGNED REPRESENTATIVE AND PRESENTED TO THE ENVIRONMENTAL SECTION OF THE DEKALB COUNTY HEALTH DEPARTMENT AT THE PRE-CONSTRUCTION MEETING OR AT THE ISSUANCE OF A DEVELOPMENT OR BUILDING PERMIT. ENFORCEMENT ON VACANT LOTS SHALL BE AS IF A PERMIT WERE ISSUED. FAILURE TO COMPLY WITH THIS POLICY MAY RESULT IN AN ENGINEERING REPORT BEING PREPARED THAT MAY INCLUDE TEST PITS OR BORING OF SUSPECTED SITES.

2. EROSION CONTROL PROCEDURES FOR SPILL OR RELEASE: EROSION CONTROL PROCEDURES FOR SPILL OR RELEASE SHALL BE AS FOLLOWS: A SECONDARY CONTAINMENT FEATURE SHALL LOCATE STORAGE FACILITIES IN AREAS WITH THE LEAST FORESEEABLE IMPACT IF A CATASTROPHIC EVENT SHOULD OCCUR.

3. THE NOTICE OF TERMINATION SHALL BE FILED WITH THE LOCAL AND FEDERAL REQUIREMENTS. ALL DISPOSAL SHALL BE APPROVED OFFICIAL WASTE FACILITIES CLASSIFIED TO ACCEPT THAT MATERIAL.

4. I CONVEY UNDER PENALTY OF LAW THAT THIS PLAN WAS PREPARED AFTER A VISIT TO THE LOCATION DESCRIBED HEREIN BY MESELF OR AUTHORIZED AGENT UNDER MY DIRECT SUPERVISION.

5. INSPECTIONS BY A QUALIFIED PERSONNEL ASSOCIATED WITH THE PERMIT AND THE LOCAL AND FEDERAL REQUIREMENTS. ALL DISPOSAL SHALL BE APPROVED OFFICIAL WASTE FACILITIES CLASSIFIED TO ACCEPT THAT MATERIAL.

6. THIS IS AN EFFORT TO STOP DISPOSAL OF CONSTRUCTION WASTE (DEBRIS, TRASH, BUILDING MATERIALS, ORGANIC AND INORGANIC MATERIAL) ON DEVELOPMENT PROJECTS AND VACANT PROPERTIES, AS DEFINED IN CHAPTER 14-11, AND VACANT PROPERTIES, AS DEFINED IN CHAPTER 14-11, OF THE COUNTY COMPLYING WITH CHAPTERS 14-9(TO) OF THE DEKALB COUNTY ENVIRONMENTAL SECTION OF THE DEKALB COUNTY MEETING OR AT THE ISSUANCE OF A DEVELOPMENT OR BUILDING PERMIT. ENFORCEMENT ON VACANT LOTS SHALL BE AS IF A PERMIT WERE ISSUED. FAILURE TO COMPLY WITH THIS POLICY MAY RESULT IN AN ENGINEERING REPORT BEING PREPARED THAT MAY INCLUDE TEST PITS OR BORING OF SUSPECTED SITES.

1. STORAGE LOCATION AND DISPOSAL PROCEDURES: REPORTABLE QUANTITY OF PETROLEUM PRODUCTS SHALL BE STORED AND USED IN AN AREA THAT PROVIDES A SECONDARY CONTAINMENT FEATURE. TYPICALLY THIS WILL CONSIST OF AN EARTHEN BERM CONSTRUCTED AROUND A SIDES OF STORAGE AREA. MATERIAL LEAKING FROM A PIT OR TRENCH WITH NO CONTAINMENT SHALL BE IMMEDIATELY REPORTED TO THE STATEMENT SHALL BE SIGNED BY THE PROPERTY OWNER OR HIS ASSIGNED REPRESENTATIVE AND PRESENTED TO THE ENVIRONMENTAL SECTION OF THE DEKALB COUNTY HEALTH DEPARTMENT AT THE PRE-CONSTRUCTION MEETING OR AT THE ISSUANCE OF A DEVELOPMENT OR BUILDING PERMIT. ENFORCEMENT ON VACANT LOTS SHALL BE AS IF A PERMIT WERE ISSUED. FAILURE TO COMPLY WITH THIS POLICY MAY RESULT IN AN ENGINEERING REPORT BEING PREPARED THAT MAY INCLUDE TEST PITS OR BORING OF SUSPECTED SITES.

2. EROSION CONTROL PROCEDURES FOR SPILL OR RELEASE: EROSION CONTROL PROCEDURES FOR SPILL OR RELEASE SHALL BE AS FOLLOWS: A SECONDARY CONTAINMENT FEATURE SHALL LOCATE STORAGE FACILITIES IN AREAS WITH THE LEAST FORESEEABLE IMPACT IF A CATASTROPHIC EVENT SHOULD OCCUR.

3. THE NOTICE OF TERMINATION SHALL BE FILED WITH THE LOCAL AND FEDERAL REQUIREMENTS. ALL DISPOSAL SHALL BE APPROVED OFFICIAL WASTE FACILITIES CLASSIFIED TO ACCEPT THAT MATERIAL.

4. I CONVEY UNDER PENALTY OF LAW THAT THIS PLAN WAS PREPARED AFTER A VISIT TO THE LOCATION DESCRIBED HEREIN BY MESELF OR AUTHORIZED AGENT UNDER MY DIRECT SUPERVISION.

5. INSPECTIONS BY A QUALIFIED PERSONNEL ASSOCIATED WITH THE PERMIT AND THE LOCAL AND FEDERAL REQUIREMENTS. ALL DISPOSAL SHALL BE APPROVED OFFICIAL WASTE FACILITIES CLASSIFIED TO ACCEPT THAT MATERIAL.

6. THIS IS AN EFFORT TO STOP DISPOSAL OF CONSTRUCTION WASTE (DEBRIS, TRASH, BUILDING MATERIALS, ORGANIC AND INORGANIC MATERIAL) ON DEVELOPMENT PROJECTS AND VACANT PROPERTIES, AS DEFINED IN CHAPTER 14-11, AND VACANT PROPERTIES, AS DEFINED IN CHAPTER 14-11, OF THE COUNTY COMPLYING WITH CHAPTERS 14-9(TO) OF THE DEKALB COUNTY ENVIRONMENTAL SECTION OF THE DEKALB COUNTY MEETING OR AT THE ISSUANCE OF A DEVELOPMENT OR BUILDING PERMIT. ENFORCEMENT ON VACANT LOTS SHALL BE AS IF A PERMIT WERE ISSUED. FAILURE TO COMPLY WITH THIS POLICY MAY RESULT IN AN ENGINEERING REPORT BEING PREPARED THAT MAY INCLUDE TEST PITS OR BORING OF SUSPECTED SITES.

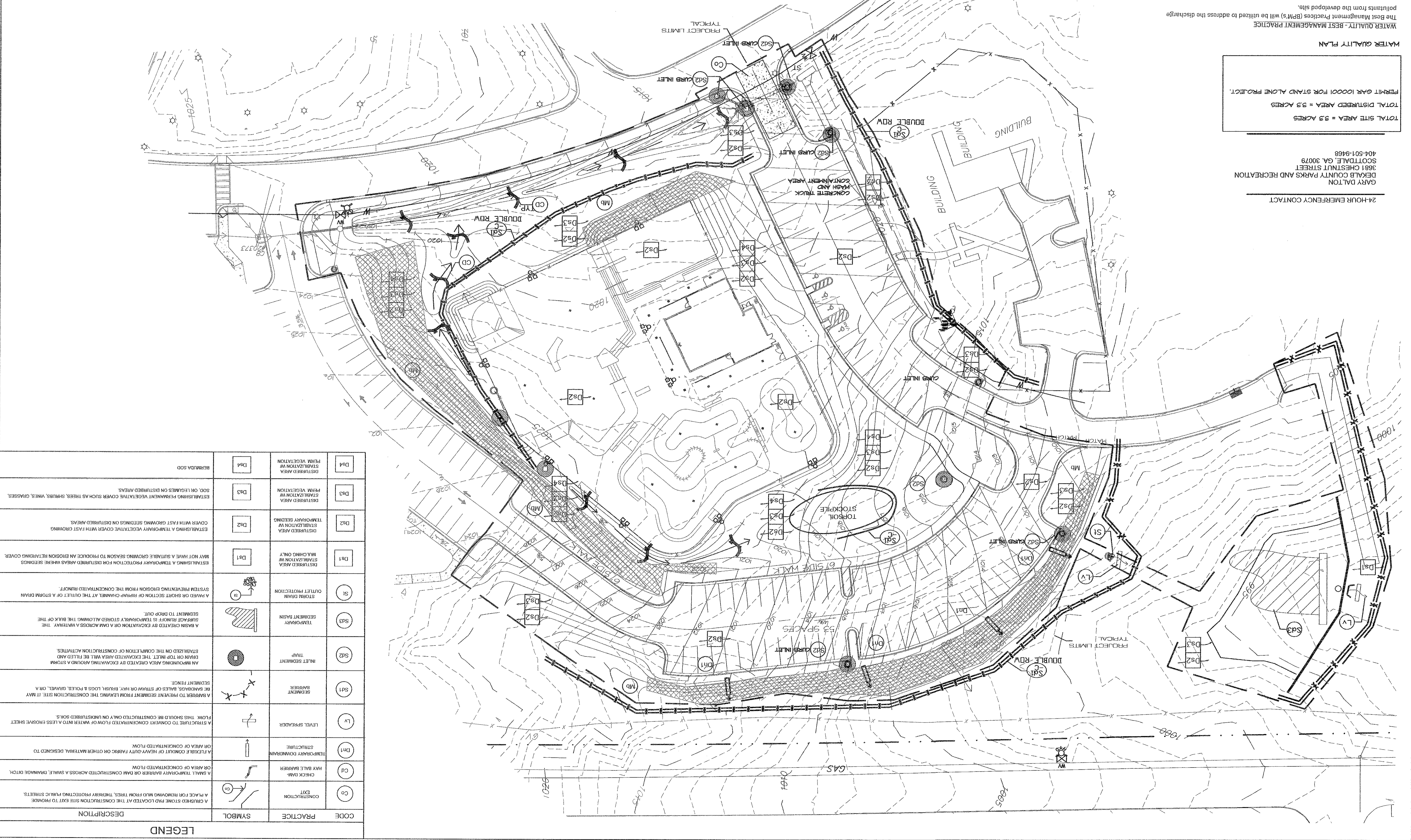

WATER QUALITY PLAN
 TOTAL SITE AREA = 5.3 ACRES
 TOTAL DISTURBED AREA = 5.3 ACRES
 PERMIT EAR 100001 FOR STAND ALONE PROJECT.
 GARY DALTON
 DEKALB COUNTY PARKS AND RECREATION
 3681 CHESTNUT STREET
 SCOTDALE, GA 30079
 404-501-9468

24-HOUR EMERGENCY CONTACT
 GARY DALTON
 DEKALB COUNTY PARKS AND RECREATION
 3681 CHESTNUT STREET
 SCOTDALE, GA 30079
 404-501-9468

CODE	PRACTICE	SYMBOL	DESCRIPTION
CO	CONSTRUCTION DIRT	(Symbol)	A PLACE FOR REMOVING MUD FROM TIRES, THEREBY PROTECTING PUBLIC STREETS.
CD	CHECK DAM	(Symbol)	A SMALL, TEMPORARY BARRIER OR DAM CONSTRUCTED ACROSS A SWALE, DRAINAGE DITCH OR AREA OF CONCENTRATED FLOW.
DM1	TEMPORARY DOWNDRAIN STRUCTURE	(Symbol)	A TRENCH OR CONDUIT OF HEAVY DUTY FIBRE OR OTHER MATERIAL, DESIGNED TO FLOW. THIS SHOULD BE CONSTRUCTED ONLY ON UNDISTURBED SOILS.
LV	LEVEL SPREADER	(Symbol)	A BARRIER TO PREVENT SEDIMENT FROM LEAVING THE CONSTRUCTION SITE IT MAY BE CONSTRUCTED TO CONVERT CONCENTRATED FLOW OF WATER INTO A LESS EXPOSIVE SHEET FLOW.
S41	SEEDING	(Symbol)	A BARRIER TO PREVENT SEDIMENT FROM LEAVING THE CONSTRUCTION SITE IT MAY BE CONSTRUCTED TO CONVERT CONCENTRATED FLOW OF WATER INTO A LESS EXPOSIVE SHEET FLOW.
S42	INLET SEDIMENT TRAP	(Symbol)	STABILIZED ON THE COMPLETION OF CONSTRUCTION ACTIVITIES.
S43	TEMPORARY SEDIMENT BASIN	(Symbol)	A BASIN CREATED BY EXCAVATION OR A DAM ACROSS A WATERWAY. THE SURFACE RUNOFF IS TEMPORARILY STORED ALONGSIDE THE BULK OF THE SEDIMENT TO BE REMOVED.
S44	STORAGE DRAIN	(Symbol)	A BARRER OR SHORT SECTION OF RIBBON CHANNEL AT THE OUTLET OF A STORAGE DRAIN TO PREVENT EROSION FROM THE CONCENTRATED RUNOFF.
Ds1	DISTURBED AREA	(Symbol)	ESTABLISHING A TEMPORARY PROTECTION FROM DISTURBED AREAS WHERE SEEDINGS MAY NOT HAVE A SUITABLE GROWING SEASON TO PRODUCE AN EROSION RETARDING COVER.
Ds2	TEMPORARILY SEEDING	(Symbol)	COVER WITH FAST GROWING SEEDINGS ON DISTURBED AREAS.
Ds3	PERMANENT VEGETATION	(Symbol)	ESTABLISHING PERMANENT VEGETATIVE COVER SUCH AS TREES, SHRUBS, VINES, GRASSES, SOIL, OR LEGUMES ON DISTURBED AREAS.
Ds4	PERMANENT VEGETATION	(Symbol)	REGRASSING SOIL.