Proposed City of Dunwoody, GA

Aerial Map

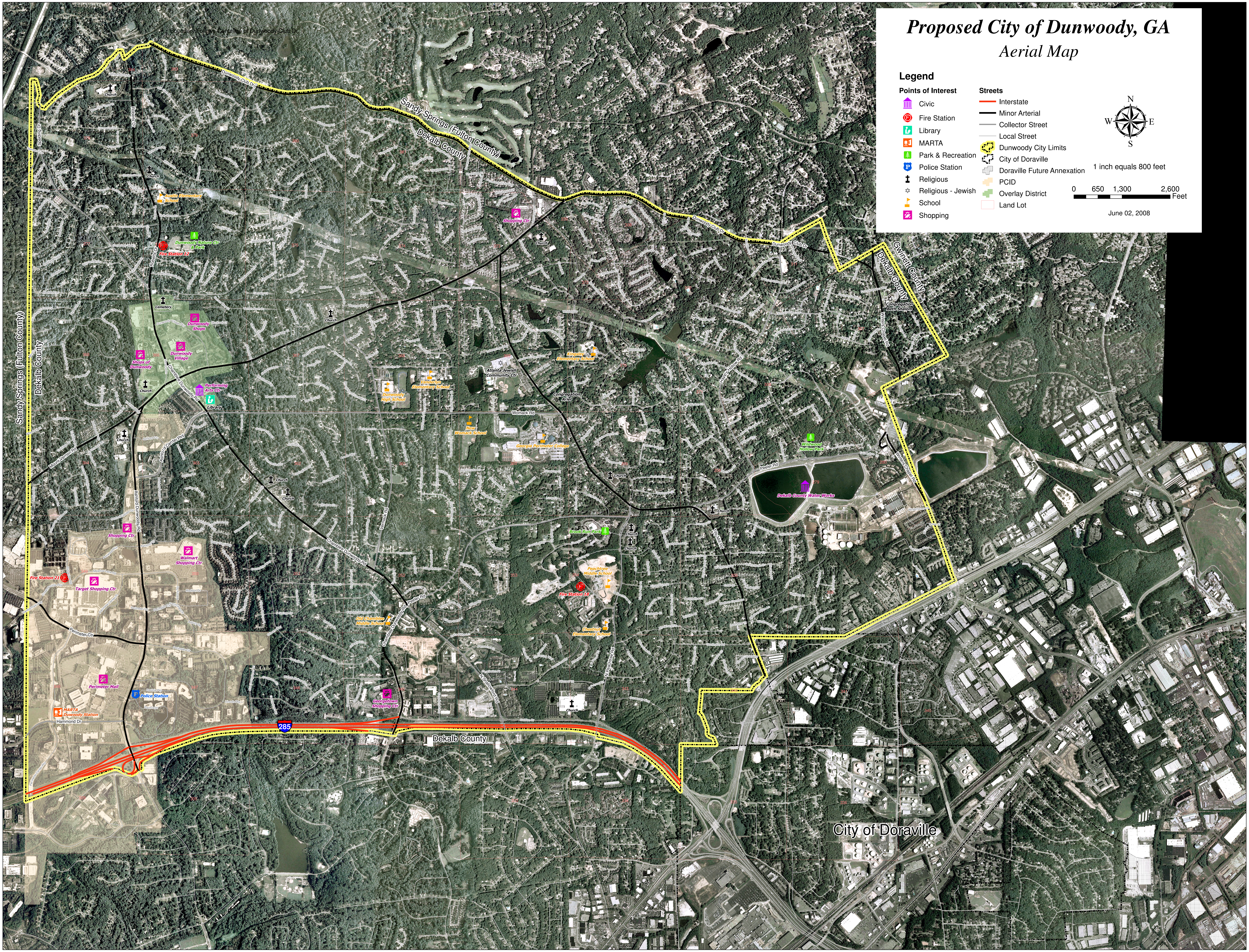
Legend
Points of Interest
Civic
Fire Station
Library
MARTA
Park & Recreation
Police Station
Religious
Religious - Jewish
School
Shopping
Streets
Interstate
Minor Arterial
Collector Street
Local Street
Dunwoody City Limits
City of Doraville
Doraville Future Annexation
PCID
Overlay District
Land Lot
N
W
E
S
1 inch equals 800 feet
0
650
1,300
2,600
Feet
June 02, 2008
Boundary Follows Centerline of Dunwoody Club Dr.
Sandy Springs (Fulton County)
Dekalb County
Gwinnett County
City of Doraville
Dunwoody Club Dr
Roberts Dr
Spalding Dr
Mount Vernon Rd
Chamblee Dunwoody Rd
Ashford Dunwoody Rd
Ashford Center Pky
Perimeter Ctr
Hammond Dr
Womack Rd
Peeler Rd
Tilly Mill Rd
N Peachtree Rd
N Shallowford Rd
Happy Hollow Rd
Winters Chapel Rd
Vermack Rd
285
Church
Cemetery
Austin Elementary School
Dunwoody Nature Ctr & Park
Fire Station 12
Dunwoody Shops
Dunwoody Village
Shops of Dunwoody
Performing Arts Ctr
Library
Shopping Ctr
Kingsley Elementary School
Atlanta Jewish Community Ctr
Congregation Ariel
Vanderlyn Elementary School
Dunwoody High School
New Womack School
Georgia Perimeter College
Congregation Beth Shalom
Wildwood Hollow Park
Dekalb County Water Works
Brook Run Park
Peachtree Middle School
Fire Station 18
Chestnut Elementary School
Old Chamblee Middle School
Georgetown Shopping Ctr
Walmart Shopping Ctr
Fire Station 21
Target Shopping Ctr
Perimeter Mall
Police Station
MARTA Duwoody Station