

Short Title	I-285 NORTH FROM SR 400 TO NORTH SHALLOWFORD ROAD - INCLUDES ASHFORD-DUNWOODY ROAD INTERCHANGE
GDOT Project No.	714000-
Federal ID No.	IM-NH-285-1(388)
Status	Programmed
Detailed Description and Justification	Interchange improvements at Ashford-Dunwoody Road include additional turn lanes on bridge (2 westbound, 3 eastbound); ramp realignment to feed a collector-distributor system north of I-285 stretching from Chamblee-Dunwoody Road to SR 400; improved signalization on roads surrounding the area as well as improved pedestrian and bicycle mobility.
Service Type	Interchange Capacity
Sponsor	GDOT
Jurisdiction	DeKalb County
Existing Thru Lane	N/A (applicable for road projects only)
Planned Thru Lane	N/A (applicable for road projects only)
Corridor Length	3 miles (not applicable for all project types)
Network Year	2015 (required if modeled for conformity)
Completion Date	2012
Analysis Level	In the Region's Air Quality Conformity Analysis

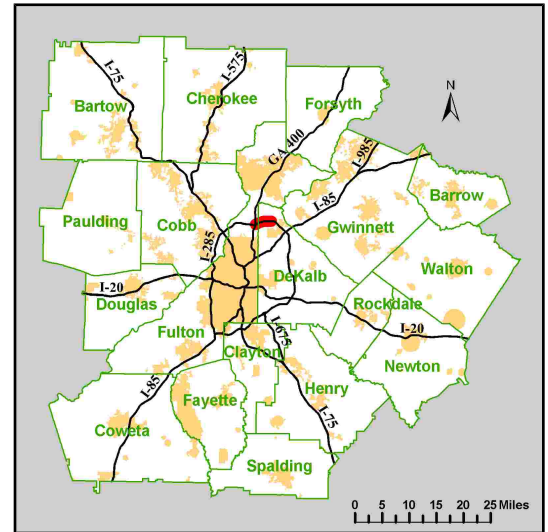

Phase Status & Funding Information for 06-11 TIP		FISCAL YEAR	TOTAL PHASE COST	BREAKDOWN OF TOTAL PHASE COST BY FUNDING SOURCE			
				FEDERAL	STATE	BONDS	LOCAL/OTHER
PE	Interstate Maintenance	AUTH	\$0,000	\$0,000	\$0,000	\$0,000	\$0,000
ROW	National Highway System	2006	\$2,737,000	\$2,189,600	\$547,400	\$0,000	\$0,000
ROW	National Highway System	2007	\$15,200,000	\$12,160,000	\$3,040,000	\$0,000	\$0,000
ROW	Interstate Maintenance	2008	\$82,300,000	\$65,840,000	\$16,460,000	\$0,000	\$0,000
CST	Interstate Maintenance	2009	\$86,495,000	\$77,845,500	\$8,649,500	\$0,000	\$0,000
			\$186,732,000	\$158,035,100	\$28,696,900	\$0,000	\$0,000

PE: Preliminary Engineering / Design / Study

ROW: Right-of-way Acquisition

CST: Construction / Implementation

For additional information about this project, please visit the Atlanta Regional Commission at [www.atlantaregional.com](http://www.atlantaregional.com) or call (404) 463-3100.