

**MEMORANDUM**

**To:** Mayor and City Council

**From:** David Elliott

**Date:** August 24, 2015

**Subject:** **Approval of Funding for Stormwater Pipe Repairs at 5250 Wyntercreek Way.**

---

**ITEM DESCRIPTION**

Approval of Funding for Stormwater Pipe Repairs at 5250 Wyntercreek Way. Estimate for the rehabilitation is \$92,098, which includes a 10% contingency.

**BACKGROUND**

Needed repairs were identified after a resident reported a sink hole. Repairs are needed to prevent public hazard and prevent settlement issues associated with the City road. The project involves shotcrete replacement and reinforcement of 265' of 48" CMP. This project also involves repairs to 4 junction boxes and 2 headwalls.

**RECOMMENDED ACTION**

Staff recommends approving \$92,098 in funding for Stormwater Culvert Repairs at 5250 Wyntercreek Way.

#10.

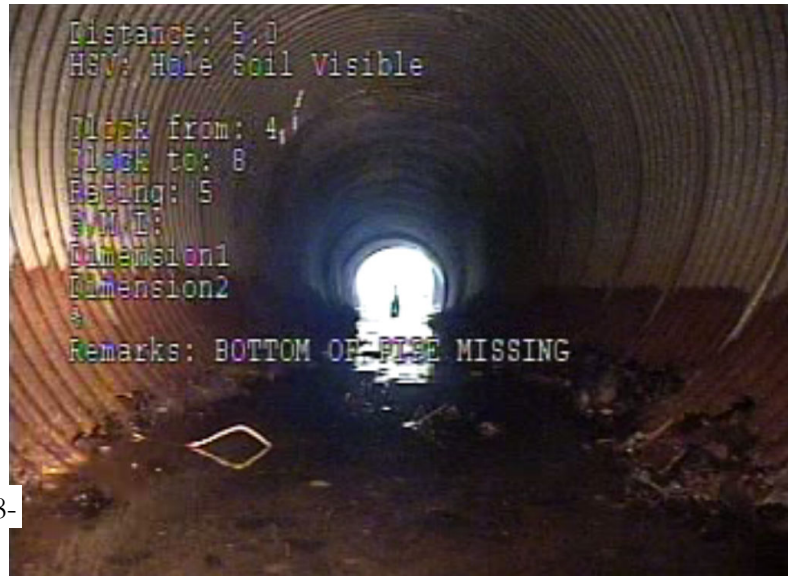



# PROSHOT CONCRETE, INC.

## SHOTCRETE CONTRACTORS & ENGINEERS

Telephone: 256.764.5941

4158 Musgrove Drive  
Florence, AL 35630

Fax: 256.764.5946

### PROPOSAL

Mr. David Elliott, P.E.  
Deputy Director of Stormwater  
41 Perimeter Center East, Suite 250  
Dunwoody, Georgia 30346

September 3, 2015

**Re: RFP 2015-09 Shotcrete Restoration Services for Public Works Stormwater Construction Projects**

### **48" CMP Culvert Rehabilitation 5250 Wyntercreek Way**

Dear Mr. Elliott,

We submit this proposal for City of Dunwoody 48" Culvert Rehabilitation:

Item (5) 48-inch, rnd. liner, 5,000psi, 2inch thick, includes wire mesh reinforcement.

265 LF@ \$265 per LF	\$70,225
----------------------	----------

Item (23) Clean all pipes and structures (solid debris removal only)

9 CY (Asphalt Removal & Debris) @ \$1,500 per CY	<u>\$13,500</u>
--	-----------------

Total for this Project	\$83,725
------------------------	----------

Respectfully, submitted,  
Proshot Concrete, Inc.

Patrick A. Mooney  
Senior Estimator/Project Manager

Accepted \_\_\_\_\_, 20\_\_\_\_

\_\_\_\_\_

By \_\_\_\_\_

PROSHOT CONCRETE, INC.

By \_\_\_\_\_

Approved \_\_\_\_\_