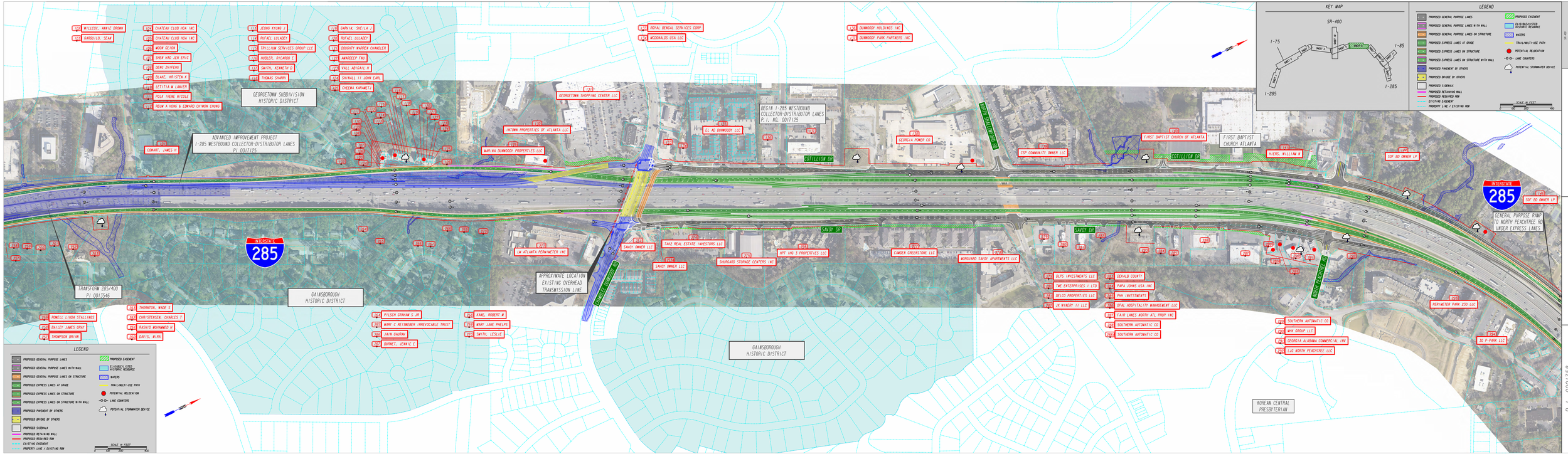

GDOT
Georgia Department of Transportation

Express Lanes
I-285 Top End

P.I. 0001758
NHSD0-0001-0001758)
ALTERNATIVE 2 PION DISPLAY
JANUARY 2020
SHEET 6