

To: Mayor and City Council

From: Rachel Waldron  
Parks and Recreation Director

Re: Contract Award for City of Dunwoody Parks and Recreation Signage

Date: April 8, 2024

### **Action**

Approval of a contract with Signarama Roswell for design and installation of Parks and Recreation identification signs.

### **Summary**

In 2020, Hilton Displays was awarded the contract for Parks and Recreation signage. Staff have been unable to receive a response from the previous firm, and as such, contacted additional firms directly for pricing. Of those contacted, only two firms responded. Those quotes are listed below:

|                           |                  |
|---------------------------|------------------|
| <b>Signarama</b>          | <b>\$125,601</b> |
| Image Manufacturing Group | \$139,550        |
| Hilton Displays           | No Response      |

### **Details**

This contract includes monument signs at Brook Run Park, Donaldson-Bannister Farm, Wildcat Park, Homecoming Park, and Dunwoody Park & Nature Center; and pedestal signs at Donaldson-Bannister Farm and Waterford Park. Examples of each sign type can be found within the Cost Estimate. Funding for this project will be appropriated from the Parks and Recreation Operating budget.

### **Recommendation**

Staff respectfully requests that Council: (1) award a contract to Signarama Roswell for manufacturing and installation of Parks and Recreation signage, in the amount of \$138,200 which includes a 10% contingency (2) authorize Staff to provide funding for the contract; (3) authorize the City Manager to execute the necessary documents.



795 Holcomb Bridge Road #D  
 Roswell, GA 30076  
 (770) 998-9126

# ESTIMATE

## EST-11907

The way to grow your business  
 Signarama Roswell  
 Signarama Roswell

Payment Terms: 50% down/Balance at Comp

Created Date: 1/16/2024

**DESCRIPTION:** Parks and Recreation Monument Signage Package

**Bill To:** City of Dunwoody  
 4800 Ashford Dunwoody Rd  
 Atlanta, GA 30338  
 US

**Installed:** City of Dunwoody  
 Dunwoody Park  
 Various Dunwoody Park  
 Locations, some TBD  
 Dunwoody, GA 30338  
 US

**Requested By:** Rachel Waldron  
 Email: rachel.waldron@dunwoodyga.gov  
 Work Phone: (678) 382-6853  
 Tax ID: a

**Salesperson:** Erin Little  
 Email: erin@signarama-roswell.com

| NO. | Product Summary  | QTY | UNIT PRICE  | AMOUNT      |
|-----|--|-----|-------------|-------------|
| 1   | SIGN TYPE A - PARK ID Monument Sign<br><br><b>SIGN TYPE A - PARK ID MONUMENT SIGNS :</b><br><br><b>-Total Qty (4)</b><br>-Double Sided Monument signs with Fabricated aluminum sign cans with dimensional and painted letters and fabricated aluminum posts installed into ground with concrete. Includes 24" routed HDU Dunwoody Logo emblems attached to both sides of fabricated post (No changeable boards included)<br>-Sign is fabricated to match according to provided specs and finished with provided paint colors.<br><br><b>-Stone base is Included - priced based on Elberton granite on the sides and 2" Flagstone caps</b><br><br><b>-All Installed</b><br><br><b>*Assumes there will be no existing monument removals/clean up required</b><br><br><b>*Assumes customer is handling all permitting, Sign Permitting is not included</b><br><br><u><b>Locations Included :</b></u><br><b>-Brook Run Park</b><br><b>-Donaldson Bannister Farm</b><br><b>-TBD on Roberts Drive</b><br><b>-TBD on Vermack Road</b> | 4   | \$19,995.75 | \$79,983.00 |

|  |                                      |   |             |             |
|--|--------------------------------------|---|-------------|-------------|
| 2  | SIGN TYPE B1 - PARK ID Monument Sign | 1 | \$20,907.00 | \$20,907.00 |
| <p><b>SIGN TYPE B1 - PARK ID MONUMENT SIGN :</b></p> <p><b>-Total Qty (1)</b><br/>         -Double Sided Monument sign with Fabricated aluminum sign cans with dimensional and painted letters and fabricated aluminum posts installed into ground with concrete. Includes 24" routed HDU Dunwoody Logo emblems attached to both sides of fabricated post, Includes additional 1" deep aluminum angle message board skinned with Steel to have changeable magnetic board<br/>         -Sign is fabricated to match according to provided specs and finished with provided paint colors.</p> <p><b>-Stone base is Included - priced based on Elberton granite on the sides and 2" Flagstone caps</b></p> <p><b>-All Installed</b></p> <p><b>*Does not require any clean up or demo of damaged sign, sign was already removed on our site visit</b></p> <p><b>*Assumes customer is handling all permitting, Sign Permitting is not included</b></p> <p><b><u>Locations Included :</u></b><br/> <b>-Dunwoody Park &amp; Nature Center</b></p> |                                      |   |             |             |
| 3  | SIGN TYPE D1 - PARK ID Pedestal Sign | 3 | \$8,237.00  | \$24,711.00 |
| <p><b>SIGN TYPE D1 - PARK ID PEDESTAL SIGNS :</b></p> <p><b>-Total Qty (3)</b><br/>         -Double Sided Single Post Pedestal style structures with dimensional and painted address numbers and single fabricated aluminum post installed into ground with concrete. Includes (2) different 24" routed HDU Dunwoody Logo emblems attached to both sides of fabricated post<br/>         -Sign is fabricated to match according to provided specs and finished with provided paint colors.</p> <p><b>-Stone base is Included - priced based on Elberton granite on the sides and 2" Flagstone caps</b></p> <p><b>-All Installed</b></p> <p><b>*Assumes there will be no existing monument removals/clean up required</b></p> <p><b>*Assumes customer is handling all permitting, Sign Permitting is not included</b></p> <p><b><u>Locations Included :</u></b><br/> <b>-Donaldson Bannister Farm - QTY 2</b></p>   |                                      |   |             |             |

**-Waterford Park**

50% deposit due with order. Balance due at time of job completion. Sign remains property of Signarama until balance is paid in full.

The pricing in this quote shall remain valid for 90 days. If an order is not placed within that time, prices are subject to change.

|                          |              |
|--------------------------|--------------|
| <b>Subtotal:</b>         | \$125,601.00 |
| <b>Taxes:</b>            | \$0.00       |
| <b>Grand Total:</b>      | \$125,601.00 |
| <b>Deposit Required:</b> | \$62,800.50  |

***Get this for as little as \$4408.6 per month. Ask us for details.***

**Signature:** \_\_\_\_\_ **Date:** \_\_\_\_\_

Please contact us with any questions.

---

2023





**Site Recommendation Book**  
**Sign Type A - PARK ID**  
City of Dunwoody GA

**SIGNAGE PACKAGE NOTES AND FINISHES**

**PAINT SCHEDULE**

|  |           |  |
|--|-----------|--|
|  | <b>P1</b> | Benjamin Moore<br><i>460 Herb Bouquet</i>                                    |
|  | <b>P2</b> | Benjamin Moore<br><i>447 Holiday Wreath</i>                                  |
|  | <b>P3</b> | Benjamin Moore Exterior Ready-Mixed<br><i>E-77 Sail Cloth</i>                |
|  | <b>P4</b> | Benjamin Moore<br><i>HC-80 Bleeker Beige*</i><br><i>*Thoroughcoat Finish</i> |
|  | <b>P5</b> | Matthews Paint<br><i>MP09900 Greenhorn</i>                                   |
|  | <b>P6</b> | Matthews Paint<br><i>MP11372 Urban Forest</i>                                |

**VINYL SCHEDULE**

|   |           |  |
|---|-----------|--|
|  | <b>V1</b> | Oracal<br><i>951-010 - White</i>                               |
|  | <b>V2</b> | 3M Digital Print, Matte Finish,<br>UV Laminate, Exterior Grade |

**MATERIAL SCHEDULE**

|   |           |   |
|---|-----------|---|
|  | <b>M1</b> | <b>Elberton Granite Rubble</b>  |
|  | <b>M2</b> | Aluminum  |
|  | <b>M3</b> | Magnetic Digital Print  |
|  | <b>M4</b> | Continental Cast Stone - Smooth Face<br><small>1103 Whitestone   <a href="http://continentalcaststone.com/colors/default.htm">continentalcaststone.com/colors/default.htm</a></small> |

**HARDWARE SCHEDULE**

|   |           |  |
|---|-----------|--|
|  | <b>H1</b> | Outdoor Enclosed Bulletin Board<br><small>24W x 36H<br/><a href="http://www.alphabetsigns.com/signs/outdoor-enclosed-bulletin-board-24w-x-36h.html">www.alphabetsigns.com/signs/outdoor-enclosed-bulletin-board-24w-x-36h.html</a></small> |
|---|-----------|--|



Elberton Granite Rubble

1 Project Finishes

ABCDEFGHIJKLMNOPQRSTUVWXYZ  
abcdefghijklmnopqrstuvwxyz 0123456789

TYPEFACE 1 - Today Sans Serif Medium

ABCDEFGHIJKLMNOPQRSTUVWXYZ  
abcdefghijklmnopqrstuvwxyz 0123456789

TYPEFACE 2 - Univers 55 Roman

2 Project Typefaces

**GENERAL NOTES**

- FIELD SURVEY IS REQUIRED PRIOR TO PRODUCING FINAL SHOP DRAWINGS TO VERIFY ARCHITECTURAL INTEGRITY & LAYOUT. ALL DRAWINGS IN THIS PACKAGE ARE FOR INTENT ONLY. NO DIMENSIONS HAVE BEEN CONFIRMED. RESPONSIBILITY FOR ALL FIELD VERIFICATION LIES WITH SIGN FABRICATOR.
- ALL INSTALLATION/MOUNTING TO COMPLY WITH LOCAL ORDINANCE/ADA.

**TYPICAL NOTES**

- REFER TO DRAWING NOTES FOR MATERIAL THICKNESS AND/OR DIAMETER UNLESS SPECIFICALLY NOTED IN THE FINISH SCHEDULE.
- BID ALTERNATE PRICING SHOULD BE INCLUDED ON BID SUMMARY FORM IN THE CORRESPONDING BID ALTERNATIVE COLUMN.

**ASSEMBLY SPECIFICATIONS**

- ALL HARDWARE TO BE SECURED WITH LOCTITE OR EQUIVALENT TO DETER VANDALISM.

**FABRICATION SPECIFICATIONS**

- SEAMLESS CONSTRUCTION; ALL SEAMS/WELDS TO BE FILLED, GROUND, SANDED, AND FINISHED SMOOTH.
- NO VISIBLE FASTENERS UNLESS THEY ARE SPECIFICALLY PART OF DESIGN INTENT.
- NO ALTERNATES MAY BE INTRODUCED UNLESS CLEARLY OUTLINED BY CONTRACTOR AND APPROVED BY OWNER AND DESIGNER.
- ALL CABINETS TO BE .125" ALUMINUM STOCK.
- ALL CHANNEL LETTERS TO BE MINIMUM .063" ALUMINUM STOCK RETURNS AND .125" FRONT AND REAR FACES UNLESS OTHERWISE SPECIFIED.
- CAP ENDS OF ALL TUBING UNLESS OTHERWISE SPECIFIED.

3 General Notes



4 Project Logos

| JOB NAME  |           |
|---|-----------|
| City of Dunwoody GA   |           |
| LOCATION  |           |
| Dunwoody GA   |           |
| CUSTOMER CONTACT  |           |
|   |           |
|   |           |
| DESIGNER  |           |
|   |           |
| DWG. DATE   |           |
|   |           |
| REV. DATE / REVISION  |           |
|   |           |
|   |           |
|   |           |
|   |           |
|   |           |
| SCALE   |           |
|   |           |
| FILE  |           |
|   |           |
| DESIGN SPECIFICATIONS ACCEPTED BY:  |           |
| EST:  | CLIENT:   |
| SLS/PM:   | LANDLORD: |
| THE INTENT OF THIS DRAWING IS TO SHOW A CONCEPTUAL REPRESENTATION OF THE PROPOSED SIGNAGE. DUE TO VARIATIONS IN PRINTING DEVICES AND SUBSTRATES, THE FINISHED PRODUCT MAY DIFFER SLIGHTLY FROM DRAWING. |           |

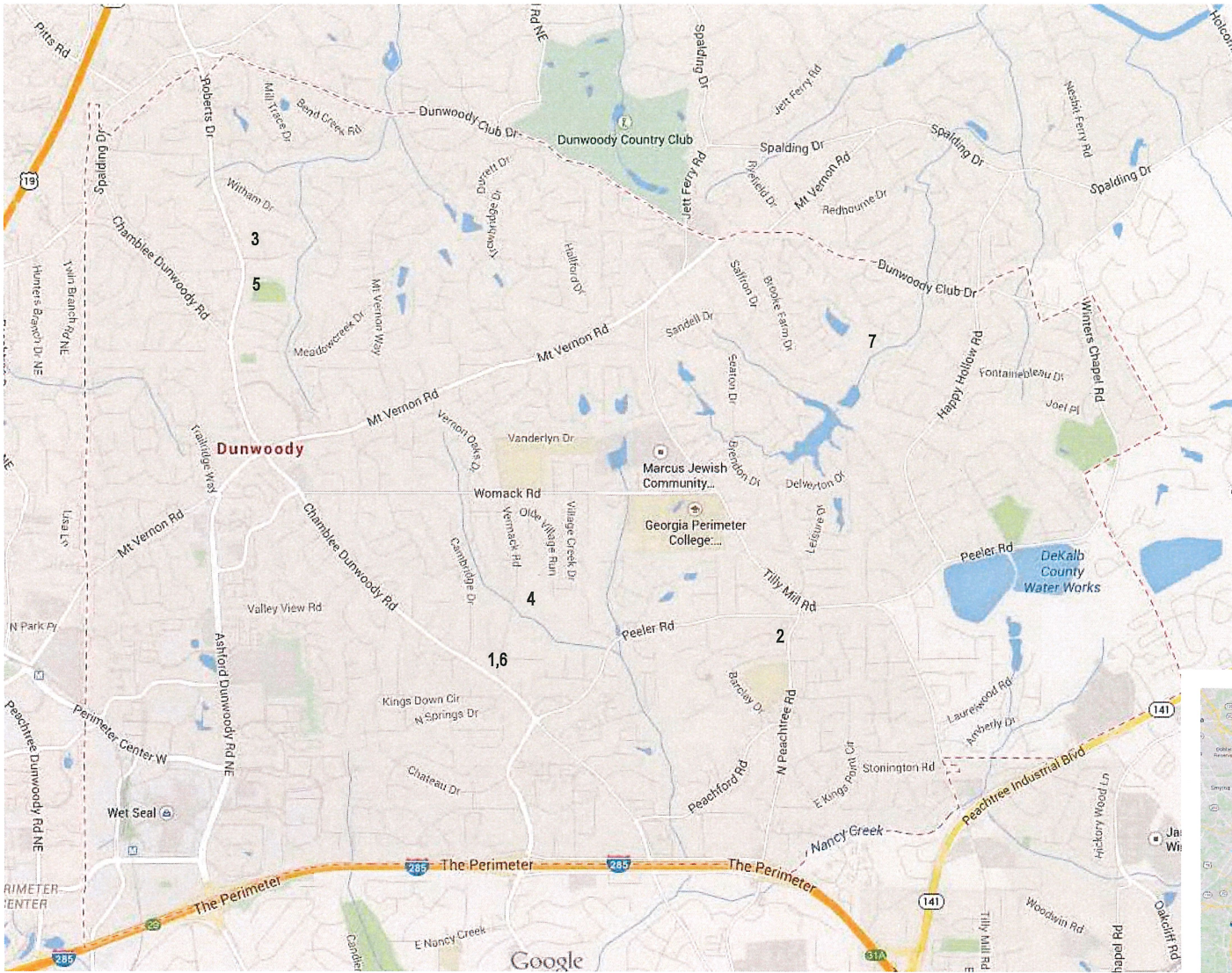

1 DUNWOODY, GA PARK LOCATIONS  
SCALE: NTS

2 REGIONAL MAP  
SCALE: NTS

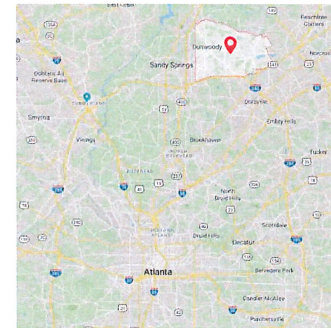

| LEGEND      |   |
|-------------|---|
| SIGN TYPE A | 1. Donaldson Bannister Farm<br>2. Brook Run Park<br>3. Wildcat Park<br>4. Homecoming Park |
| SIGN TYPE B | 5. Dunwoody Park and Nature Center  |
| SIGN TYPE D | 6. Donaldson Bannister Farm<br>7. Waterford Park  |



|  |                     |
|--|---------------------|
| JOB NAME   | City of Dunwoody GA |
| LOCATION   | Dunwoody GA         |
| CUSTOMER CONTACT   |                     |
| SALESMAN / PM  |                     |
| DESIGNER   |                     |
| DWG. DATE  |                     |
| REV. DATE / REVISION   |                     |
| SCALE  |                     |
| FILE   |                     |
| DESIGN SPECIFICATIONS ACCEPTED BY:   |                     |
| EST:   | CLIENT:             |
| SLS/PM:  | LANDLORD:           |
| <p>THE INTENT OF THIS DRAWING IS TO SHOW A CONCEPTUAL REPRESENTATION OF THE PROPOSED SIGNAGE. DUE TO VARIATIONS IN PRINTING DEVICES AND SUBSTRATES, THE FINISHED PRODUCT MAY DIFFER SLIGHTLY FROM DRAWING.</p> |                     |

**SIGN TYPE A: PARK ID**

Qty. 1ea.

- A.1** BROOK RUN PARK
- A.2** DONALDSON BANNISTER FARM
- A.3** TBD ON ROBERTS DRIVE
- A.4** TBD ON VERMACK RD

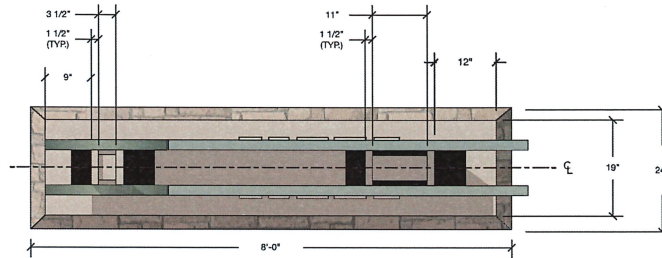

4 PLAN  
Scale: 1/2" = 1'

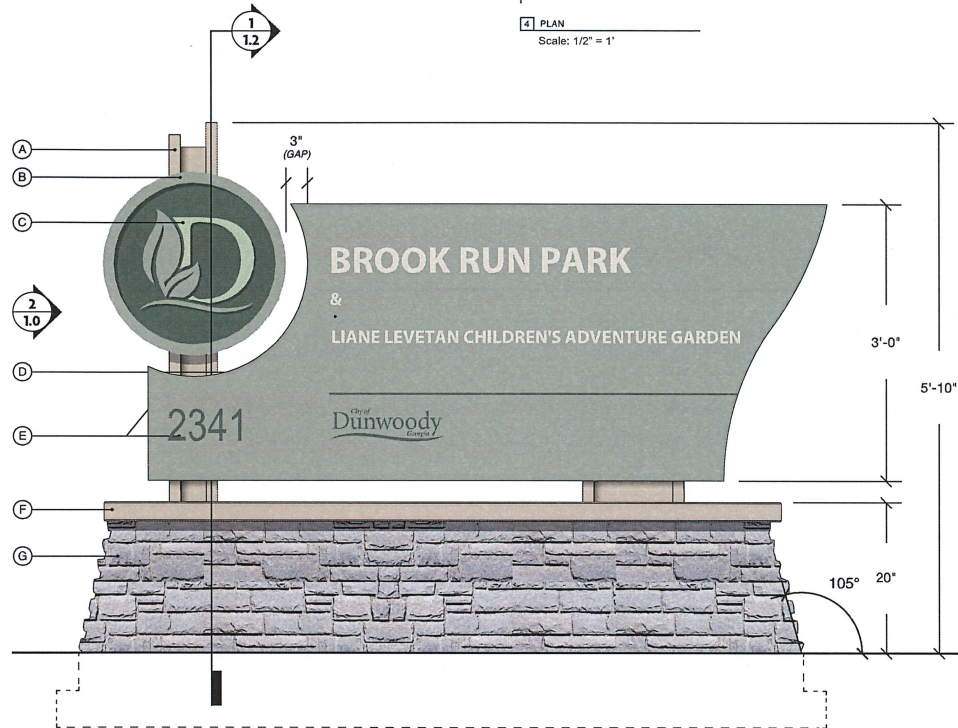

1 FRONT ELEVATION  
SCALE: 3/4" = 1'-0"

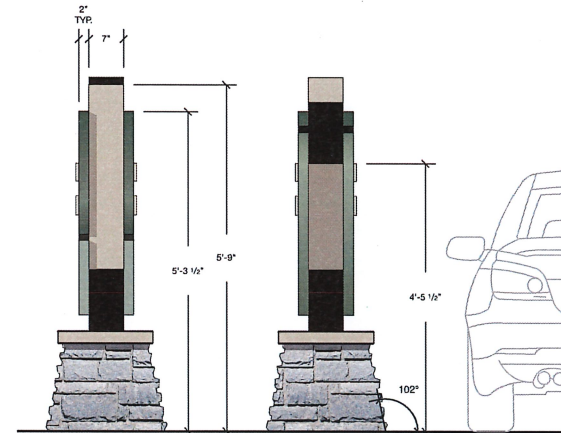

2 SIDE ELEVATION  
Scale: 1/2" = 1'

3 SIDE ELEVATION  
Scale: 1/2" = 1'

**MATERIALS & SPECIFICATIONS**

- A - FABRICATED ALUMINUM POST (P4)
- B - 2" DEEP FABRICATED ALUMINUM MEDALLION (P1,P2)
- C - 1/2" THICK WATERJET CUT ALUMINUM ICON; MECHANICALLY FASTENED FROM INTERIOR OF MEDALLION (P1 & P5)
- D - 1/2" THICK WATERJET CUT ALUMINUM COPY, MECHANICALLY FASTENED FROM INTERIOR OF CABINET (P3)
- E - SCREENPRINTED STRIPE & COPY (P2)
- F - PRECAST STONE CAP (M4)
- G - CMU BASE CLAD WITH STONE VENEER (M1)

**INSTALL:**  
 - SIGN LOCATION TO BE SET BACK FROM RIGHT OF WAY IN ACCORDANCE WITH DOT REQUIREMENTS  
 - BACKFILL AS REQUIRED  
 - ALL STRUCTURAL COMPONENTS TO BE VERIFIED BY ENGINEER  
 - CONCRETE BURIAL DEPTH TO BE VERIFIED BY STRUCTURAL ENGINEER

**NOTES:**  
 1. ALL LOCATIONS WILL REQUIRE ADDITIONAL REVIEW TO DETERMINE EXACT ORIENTATION AND PLACEMENT.  
 2. FABRICATOR TO FIELD VERIFY ALL DIMENSIONS AND CONDITIONS PRIOR TO FINAL PRODUCTION AND ENGINEERING.  
 3. SIGN(S) ARE (2) SIDED

|   |
|---|
| City of Dunwoody GA                       |
| <b>LOCATION</b>                           |
| Dunwoody GA                               |
| <b>CUSTOMER CONTACT</b>                   |
|   |
| <b>SALESMAN / PM</b>                      |
|   |
| <b>DESIGNER</b>                           |
|   |
| <b>DWG. DATE</b>                          |
|   |
| <b>REV. DATE / REVISION</b>               |
|   |
|   |
|   |
|   |
| <b>SCALE</b>                              |
|   |
| <b>FILE</b>                               |
|   |
| <b>DESIGN SPECIFICATIONS ACCEPTED BY:</b> |
| EST: CLIENT:                              |
| SLS/PM: LANDLORD:                         |
|   |
|   |

THE INTENT OF THIS DRAWING IS TO SHOW A CONCEPTUAL REPRESENTATION OF THE PROPOSED SIGNAGE. DUE TO VARIATIONS IN PRINTING DEVICES AND SUBSTRATES, THE FINISHED PRODUCT MAY DIFFER SLIGHTLY FROM DRAWING.



**SIGN TYPE A: PARK ID - A4**

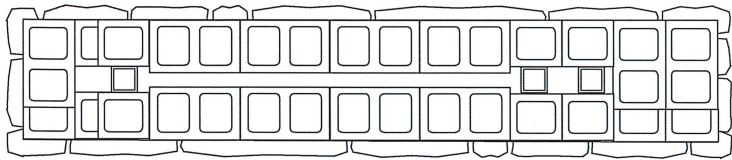

**1 SECTION VIEW**  
SCALE: 3/4" = 1'-0"

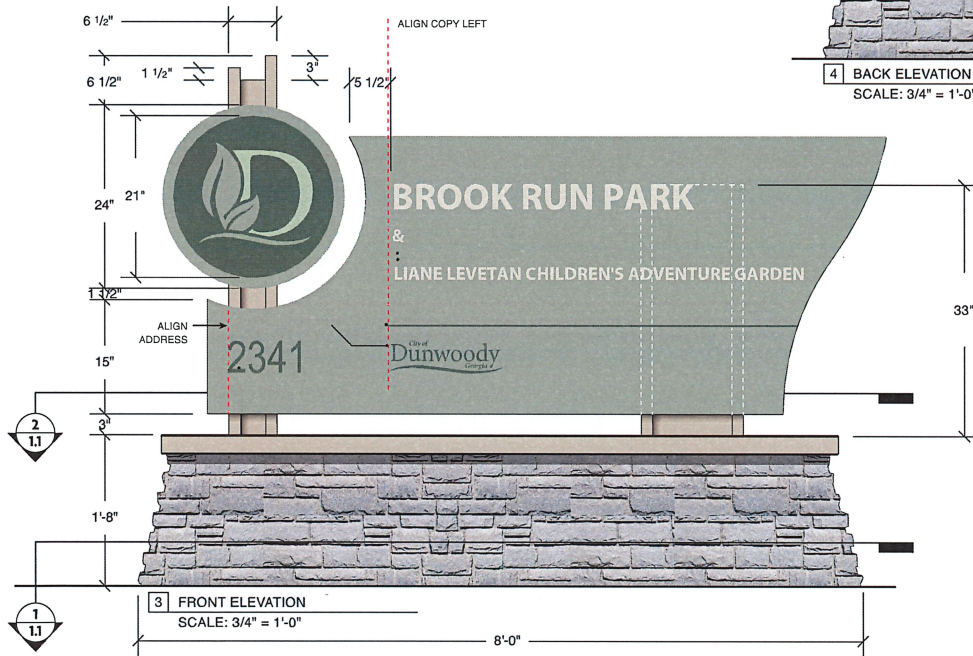

**3 FRONT ELEVATION**  
SCALE: 3/4" = 1'-0"



**4 BACK ELEVATION**  
SCALE: 3/4" = 1'-0"

|  |                     |
|--|---------------------|
| <b>JOB NAME</b>  | City of Dunwoody GA |
| <b>LOCATION</b>  | Dunwoody GA         |
| <b>CUSTOMER CONTACT</b>  |                     |
| <b>SALESMAN / PM</b>   |                     |
| <b>DESIGNER</b>  |                     |
| <b>DWG. DATE</b>   |                     |
| <b>REV. DATE / REVISION</b>  |                     |
| <b>SCALE</b>   |                     |
| <b>FILE</b>  |                     |
| <b>DESIGN SPECIFICATIONS ACCEPTED BY:</b>  |                     |
| EST:   | CLIENT:             |
| SLS/PM:  | LANDLORD:           |
| <small>THE INTENT OF THIS DRAWING IS TO SHOW A CONCEPTUAL REPRESENTATION OF THE PROPOSED SIGNAGE. DUE TO VARIATIONS IN PRINTING DEVICES AND SUBSTRATES, THE FINISHED PRODUCT MAY DIFFER SLIGHTLY FROM DRAWING.</small> |                     |

**SIGN TYPE A: PARK ID**

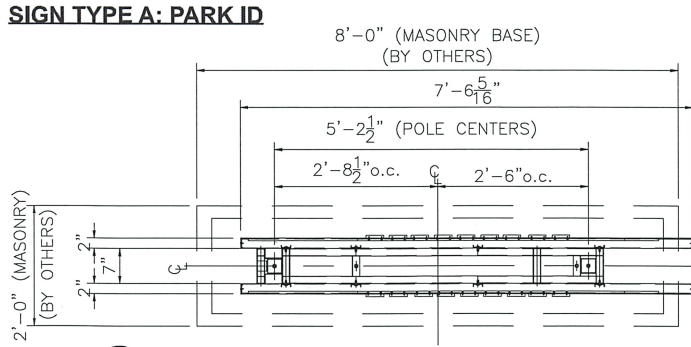

1 "TYP A" (TOP VIEW)  
D SCALE: 1/2"=1'-0"

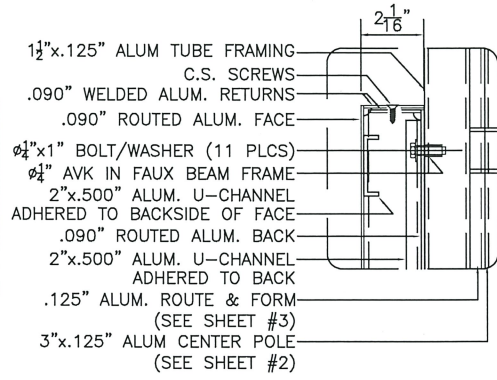

1 PARK ID CAN DETAIL F  
F SCALE: 3"=1'-0"

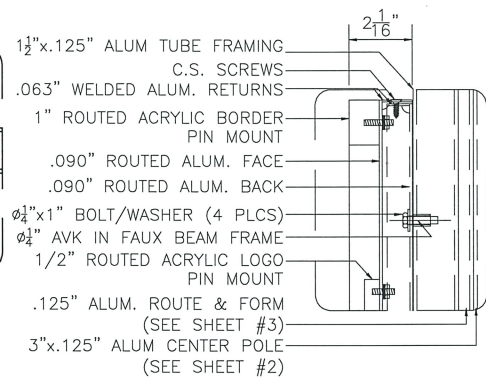

1 LOGO CAN DETAIL E  
E SCALE: 3"=1'-0"

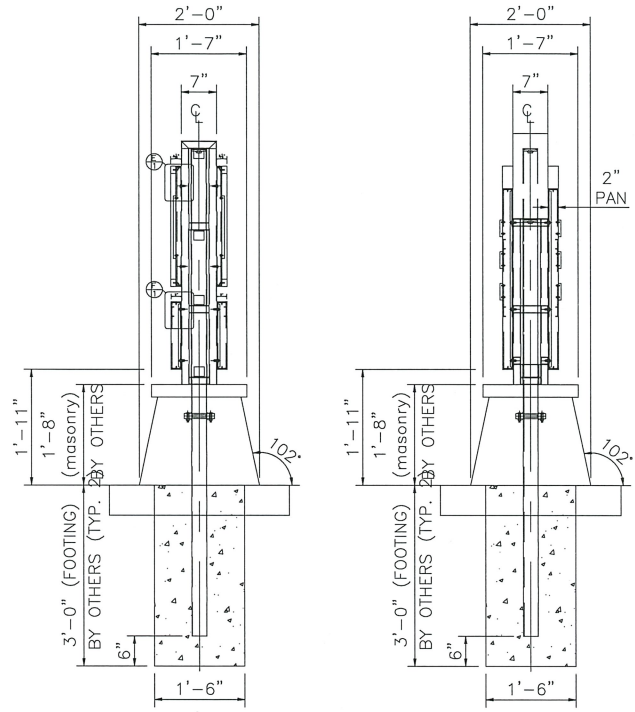

1 "TYPE A" (LEFT END SECTION)  
A SCALE: 1/2"=1'-0"

1 "TYPE A" (RIGHT END VIEW)  
C SCALE: 1/2"=1'-0"

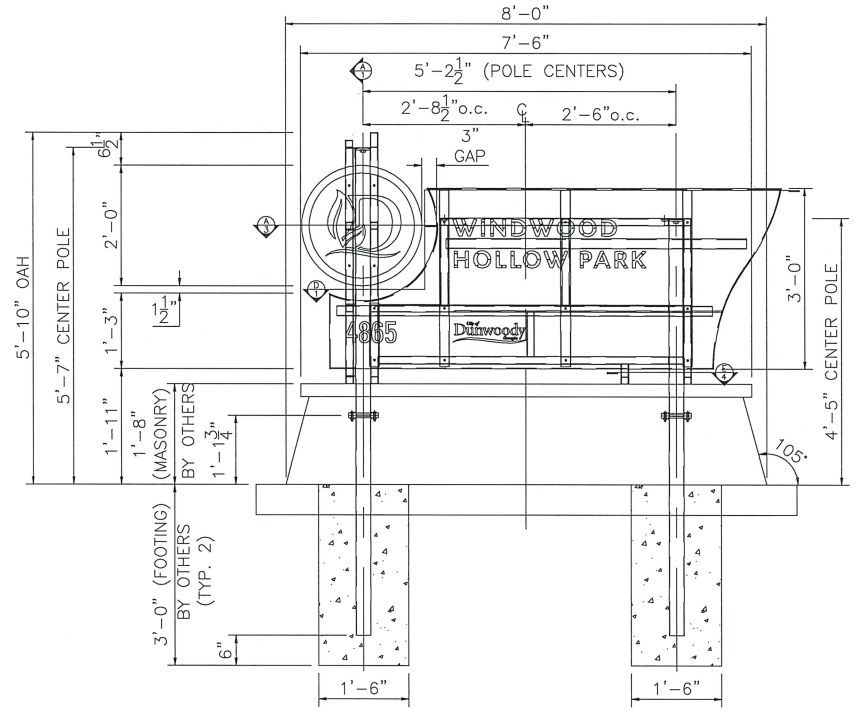

1 "TYPE A" (FRONT VIEW)  
B SCALE: 1/2"=1'-0"

|   |                     |
|---|---------------------|
| JOB NAME  | City of Dunwoody GA |
| LOCATION  | Dunwoody GA         |
| CUSTOMER CONTACT  |                     |
| SALESMAN / PM   |                     |
| DESIGNER  |                     |
| DWG. DATE   |                     |
| REV. DATE / REVISION  |                     |
| SCALE   |                     |
| FILE  |                     |
| DESIGN SPECIFICATIONS ACCEPTED BY:  |                     |
| EST: CLIENT:  |                     |
| SLS/PM: LANDLORD:   |                     |
| THE INTENT OF THIS DRAWING IS TO SHOW A CONCEPTUAL REPRESENTATION OF THE PROPOSED SIGNAGE. DUE TO VARIATIONS IN PRINTING DEVICES AND SUBSTRATES, THE FINISHED PRODUCT MAY DIFFER SLIGHTLY FROM DRAWING. |                     |

THIS DESIGN IS THE ORIGINAL AND UNPUBLISHED WORK OF HILTON DISPLAYS AND MAY NOT BE REPRODUCED, COPIED, OR EXHIBITED IN ANY FASHION WITHOUT WRITTEN CONSENT FROM AN AUTHORIZED OFFICER OF THE COMPANY. © HILTON DISPLAYS 2018

**SIGN TYPE A: PARK ID**

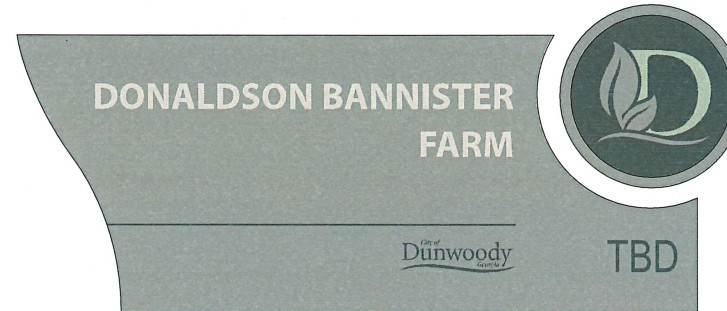
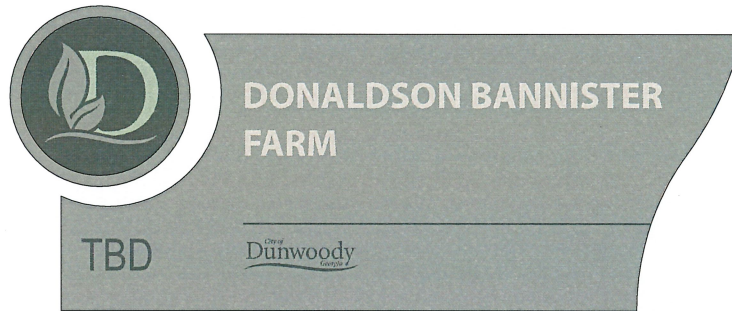
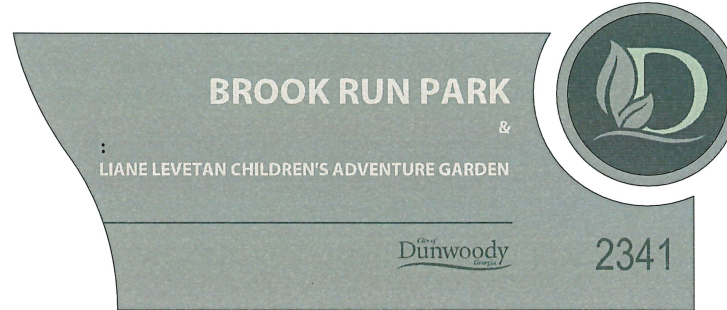
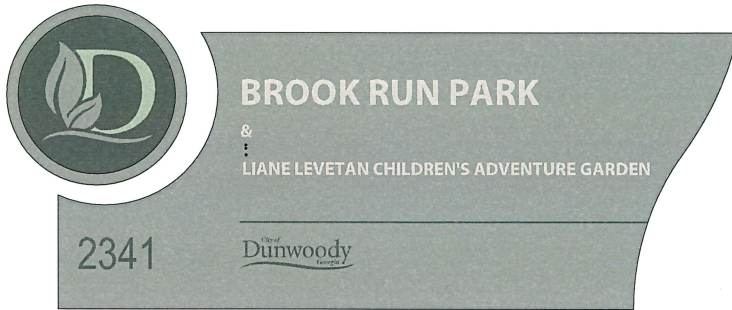

|  |                     |
|--|---------------------|
| <b>JOB NAME</b>  | City of Dunwoody GA |
| <b>LOCATION</b>  | Dunwoody GA         |
| <b>CUSTOMER CONTACT</b>  |                     |
| <b>SALESMAN / PM</b>   |                     |
| <b>DESIGNER</b>  |                     |
| <b>DWG. DATE</b>   |                     |
| <b>REV. DATE / REVISION</b>  |                     |
|  |                     |
|  |                     |
|  |                     |
|  |                     |
|  |                     |
| <b>SCALE</b>   |                     |
|  |                     |
| <b>FILE</b>  |                     |
|  |                     |
| <b>DESIGN SPECIFICATIONS ACCEPTED BY:</b>  |                     |
| EST:   | CLIENT:             |
| SLS/PM:  | LANDLORD:           |
| <small>THE INTENT OF THIS DRAWING IS TO SHOW A CONCEPTUAL REPRESENTATION OF THE PROPOSED SIGNAGE. DUE TO VARIATIONS IN PRINTING DEVICES AND SUBSTRATES, THE FINISHED PRODUCT MAY DIFFER SLIGHTLY FROM DRAWING.</small> |                     |

**SIGN TYPE A: PARK ID**

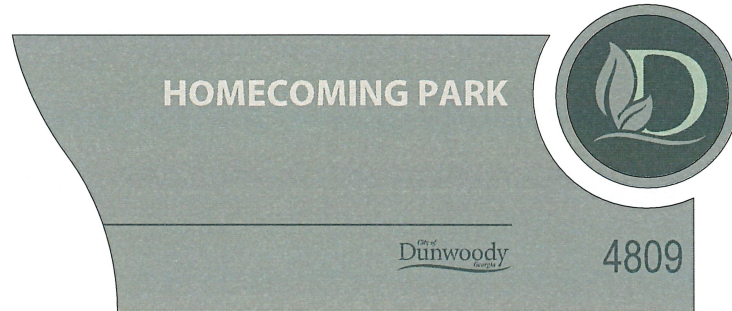
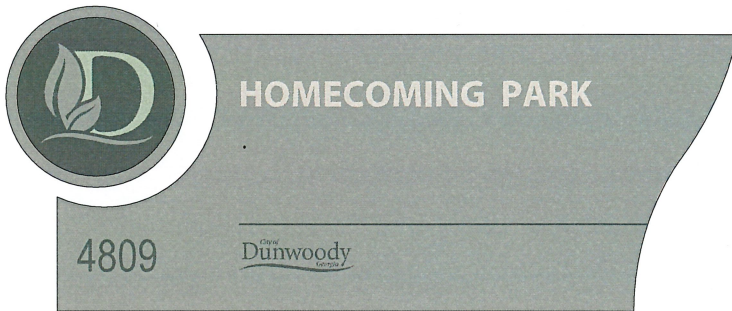
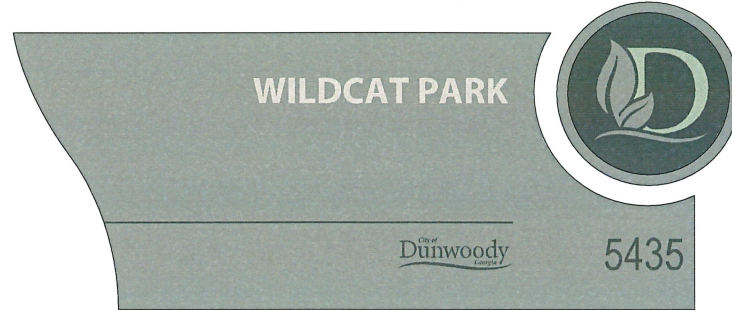
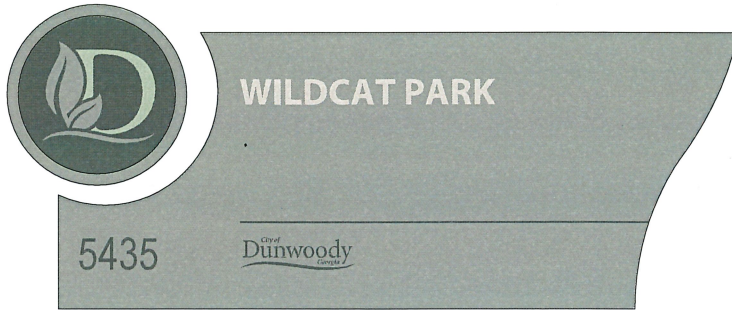

|  |
|--|
| <b>JOB NAME</b>  |
| City of Dunwoody GA  |
| <b>LOCATION</b>  |
| Dunwoody GA  |
| <b>CUSTOMER CONTACT</b>  |
|  |
| <b>SALESMAN / PM</b>   |
|  |
| <b>DESIGNER</b>  |
|  |
| <b>DWG. DATE</b>   |
|  |
| <b>REV. DATE / REVISION</b>  |
|  |
|  |
|  |
|  |
|  |
|  |
| <b>SCALE</b>   |
|  |
| <b>FILE</b>  |
|  |
| <b>DESIGN SPECIFICATIONS ACCEPTED BY:</b>  |
| EST: CLIENT:   |
| SLS/PM: LANDLORD:  |
|  |
|  |
| <small>THE INTENT OF THIS DRAWING IS TO SHOW A CONCEPTUAL REPRESENTATION OF THE PROPOSED SIGNAGE. DUE TO VARIATIONS IN PRINTING DEVICES AND SUBSTRATES, THE FINISHED PRODUCT MAY DIFFER SLIGHTLY FROM DRAWING.</small> |

**SIGN TYPE D.1: PARK ID**

Qty. 1ea.

- D.1** DONALDSON BANNISTER FARM
- D.2** DONALDSON BANNISTER FARM
- D.3** WATERFORD PARK

- P1 Benjamin Moore  
460 Herb Bouquet
- P2 Benjamin Moore  
447 Holiday Wreath
- P3 Benjamin Moore Exterior Ready-Mixed  
E-77 Sail Cloth
- P4 Benjamin Moore  
HC-80 Bleeker Beige\*  
\*Thoroughcoat Finish
- P5 Matthews Paint  
MP09900 Greenhorn
- P6 Matthews Paint  
MP11372 Urban Forest

**MATERIALS & SPECIFICATIONS**

- A - FABRICATED ALUMINUM POST (P4)
- B - FABRICATED ALUMINUM MEDALLION (P1, P2)
- C - SCREENPRINTED COPY (P1)
- D - PRECAST STONE CAP (M4)
- E - CMU BASE CLAD WITH STONE VENEER (M1)
- F - SCREENPRINTED COPY (P3)
- G - WATER-JET CUT 0.5" THICK ALUMINUM NUMERALS; PAINTED (P2)

**INSTALL:**  
 - SIGN LOCATION TO BE SET BACK FROM RIGHT OF WAY IN ACCORDANCE WITH DOT REQUIREMENTS  
 - BACKFILL AS REQUIRED  
 - ALL STRUCTURAL COMPONENTS TO BE VERIFIED BY ENGINEER  
 - CONCRETE BURIAL DEPTH TO BE VERIFIED BY STRUCTURAL ENGINEER

**NOTES:**  
 1. ALL LOCATIONS WILL REQUIRE ADDITIONAL REVIEW TO DETERMINE EXACT ORIENTATION AND PLACEMENT.  
 2. FABRICATOR TO FIELD VERIFY ALL DIMENSIONS AND CONDITIONS PRIOR TO FINAL PRODUCTION AND ENGINEERING.  
 3. SIGN(S) ARE (2) SIDED

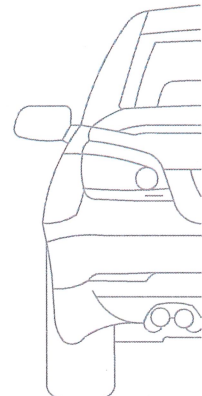
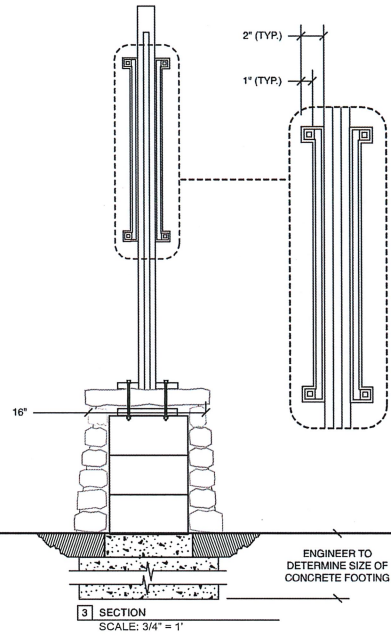
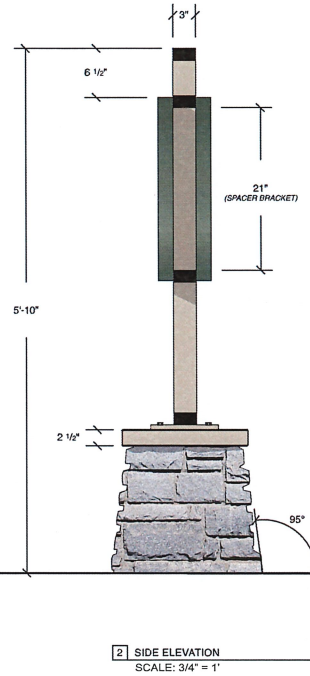
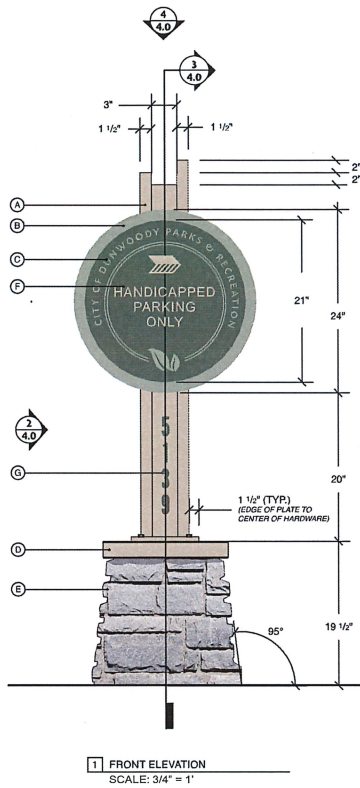
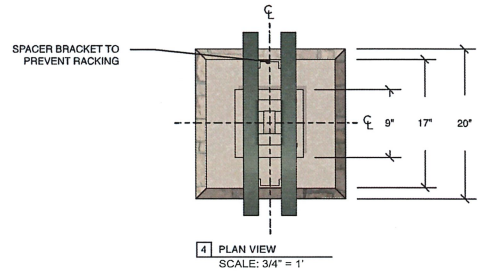

|  |
|--|
| <b>JOB NAME</b>  |
| City of Dunwoody GA  |
| <b>LOCATION</b>  |
| Dunwoody GA  |
| <b>CUSTOMER CONTACT</b>  |
|  |
| <b>SALESMAN / PM</b>   |
|  |
| <b>DESIGNER</b>  |
|  |
| <b>DWG. DATE</b>   |
|  |
| <b>REV. DATE / REVISION</b>  |
|  |
|  |
|  |
|  |
| <b>SCALE</b>   |
|  |
| <b>FILE</b>  |
|  |
| <b>DESIGN SPECIFICATIONS ACCEPTED BY:</b>  |
| EST: CLIENT:   |
| SLS/PM: LANDLORD:  |
|  |
| <small>THE INTENT OF THIS DRAWING IS TO SHOW A CONCEPTUAL REPRESENTATION OF THE PROPOSED SIGNAGE. DUE TO VARIATIONS IN PRINTING DEVICES AND SUBSTRATES, THE FINISHED PRODUCT MAY DIFFER SLIGHTLY FROM DRAWING.</small> |

**SIGN TYPE D.1: PARK ID**

**D.1**

**SIDE A**



**SIDE B**

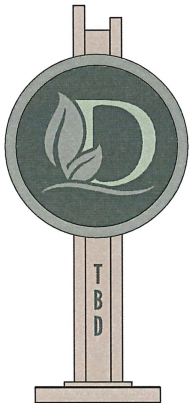

**D.2**

**SIDE A**



**SIDE B**

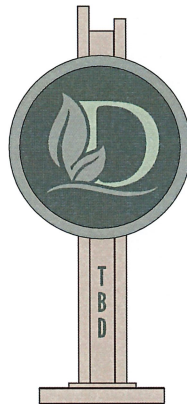

**D.3**

**SIDE A**



**SIDE B**



SCALE: 1" = 1'

THIS DESIGN IS THE ORIGINAL AND UNPUBLISHED WORK OF HILTON DISPLAYS AND MAY NOT BE REPRODUCED, COPIED, OR EXHIBITED IN ANY FASHION WITHOUT WRITTEN CONSENT FROM AN AUTHORIZED OFFICER OF THE COMPANY. © HILTON DISPLAYS 2018

|  |
|--|
| <b>JOB NAME</b>  |
| City of Dunwoody GA  |
| <b>LOCATION</b>  |
| Dunwoody GA  |
| <b>CUSTOMER CONTACT</b>  |
|  |
| <b>SALESMAN / PM</b>   |
|  |
| <b>DESIGNER</b>  |
|  |
| <b>DWG. DATE</b>   |
|  |
| <b>REV. DATE / REVISION</b>  |
|  |
|  |
|  |
|  |
|  |
| <b>SCALE</b>   |
|  |
| <b>FILE</b>  |
|  |
| <b>DESIGN SPECIFICATIONS ACCEPTED BY:</b>  |
| EST: CLIENT:   |
| SLS/PM: LANDLORD:  |
|  |
| <small>THE INTENT OF THIS DRAWING IS TO SHOW A CONCEPTUAL REPRESENTATION OF THE PROPOSED SIGNAGE. DUE TO VARIATIONS IN PRINTING DEVICES AND SUBSTRATES, THE FINISHED PRODUCT MAY DIFFER SLIGHTLY FROM DRAWING.</small> |

**SIGN TYPE B.1: PARK ID**

20-49482-5

Qty. 1ea.

**B.1 DUNWOODY PARK & NATURE CENTER**

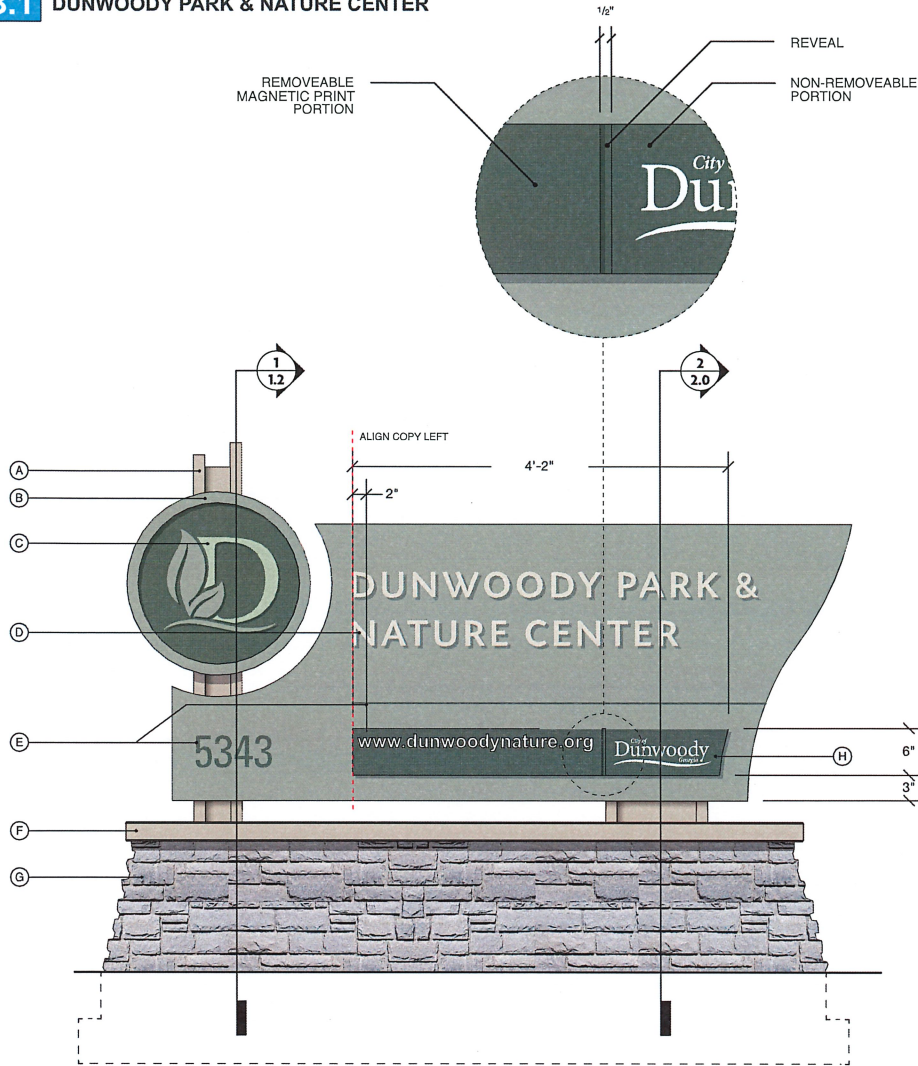

SCALE: 1" = 3/4" = 1'-0" **1** FRONT ELEVATION

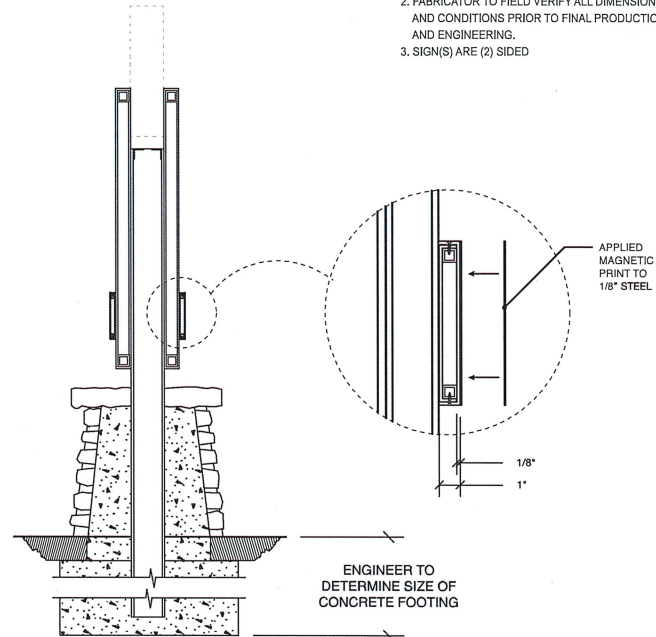

**2** SECTION VIEW  
SCALE: 3/4" = 1'-0"

**MATERIALS & SPECIFICATIONS**

- A - FABRICATED ALUMINUM POST (P4)
- B - 2" DEEP FABRICATED ALUMINUM MEDALLION (P1,P2)
- C - 1/2" THICK WATERJET CUT ALUMINUM LEAF (P1)
- D - 1/2" THICK WATERJET CUT ALUMINUM COPY, MECHANICALLY FASTENED FROM BACK SIDE (P3)
- E - SCREENPRINTED STRIPE & COPY (P2)
- F - PRECAST STONE CAP (M4)
- G - CMU BASE CLAD WITH STONE VENER (M1)
- H - 1/8" THICK STEEL PANEL MOUNTED AND SECURED VIA COUNTERSUNK SCREWS (P2) WITH APPLIED MAGNETIC DIGITAL PRINT (M3)

**ONE (1) INTERCHANGEABLE PANEL MOUNTED ON EACH SIDE OF THE MONUMENT.**

- INSTALL:**
- SIGN LOCATION TO BE SET BACK FROM RIGHT OF WAY IN ACCORDANCE WITH DOT REQUIREMENTS
  - BACKFILL AS REQUIRED
  - ALL STRUCTURAL COMPONENTS TO BE VERIFIED BY ENGINEER
  - CONCRETE BURIAL DEPTH TO BE VERIFIED BY STRUCTURAL ENGINEER

- NOTES:**
1. ALL LOCATIONS WILL REQUIRE ADDITIONAL REVIEW TO DETERMINE EXACT ORIENTATION AND PLACEMENT.
  2. FABRICATOR TO FIELD VERIFY ALL DIMENSIONS AND CONDITIONS PRIOR TO FINAL PRODUCTION AND ENGINEERING.
  3. SIGN(S) ARE (2) SIDED

|  |                     |
|--|---------------------|
| <b>JOB NAME</b>  | City of Dunwoody GA |
| <b>LOCATION</b>  | Dunwoody GA         |
| <b>CUSTOMER CONTACT</b>  |                     |
| <b>SALESMAN / PM</b>   | John Zimmermann     |
| <b>DESIGNER</b>  |                     |
| <b>DWG. DATE</b>   |                     |
| <b>REV. DATE / REVISION</b>  |                     |
| <b>SCALE</b>   |                     |
| <b>FILE</b>  |                     |
| <b>DESIGN SPECIFICATIONS ACCEPTED BY:</b>  |                     |
| EST:   | CLIENT:             |
| SLS/PM:  | LANDLORD:           |
| <small>THE INTENT OF THIS DRAWING IS TO SHOW A CONCEPTUAL REPRESENTATION OF THE PROPOSED SIGNAGE. DUE TO VARIATIONS IN PRINTING DEVICES AND SUBSTRATES, THE FINISHED PRODUCT MAY DIFFER SLIGHTLY FROM DRAWING.</small> |                     |

