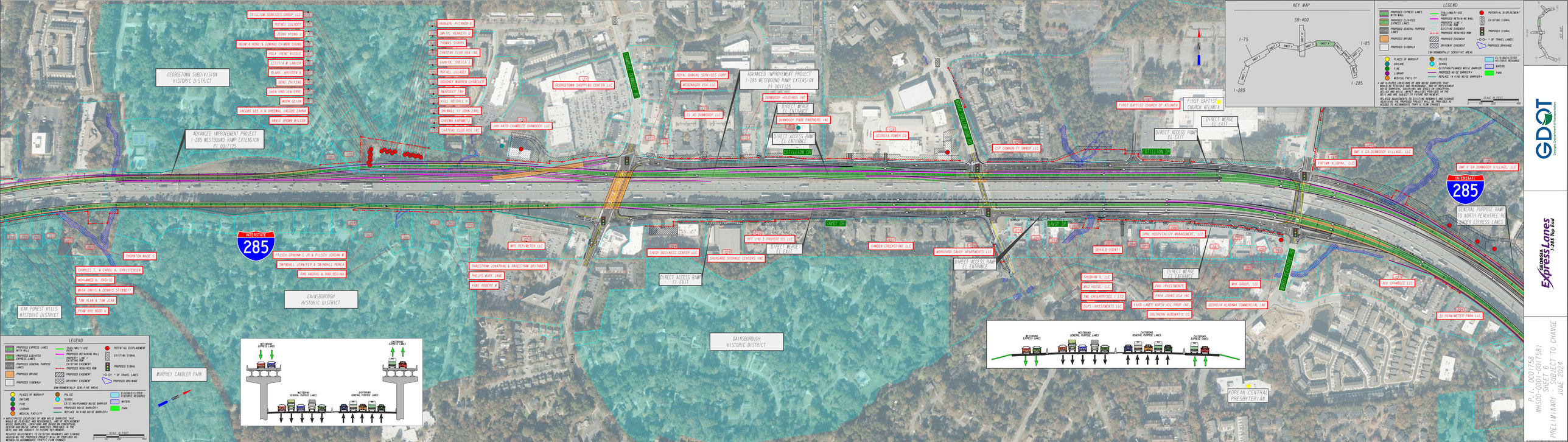
KEY MAP
SR-400
I-75
I-85
I-285
LEGEND
PROPOSED EXPRESS LANES WITH WALL
PROPOSED ELEVATED EXPRESS LANES
PROPOSED GENERAL PURPOSE LANES
PROPOSED BRIDGE
PROPOSED SIDEWALK
TRAIL/MULTI-USE PATH
PROPOSED RETAINING WALL
PROPOSED CONSTRUCTION EASEMENT
EXISTING EASEMENT
PROPOSED REQUIRED ROW
PROPOSED EASEMENT
DRIVEWAY EASEMENT
POTENTIAL DISPLACEMENT
EXISTING SIGNAL
PROPOSED SIGNAL
OF TRAVEL LANES
PROPOSED DRAINAGE
ENVIRONMENTALLY SENSITIVE AREAS
PLACES OF WORSHIP
DAYCARE
FIRE
LIBRARY
MEDICAL FACILITY
POLICE
SCHOOL
EXISTING/PLANNED NOISE BARRIER
PROPOSED NOISE BARRIER*
REPLACE IN KIND NOISE BARRIER*
ELIGIBLE/LISTED HISTORIC RESOURCE
WATERS
PARK
* ANTICIPATED LOCATIONS OF NEW NOISE BARRIERS THAT WOULD BE FEASIBLE AND REASONABLE, AND OF REPLACEMENT NOISE BARRIERS. LOCATIONS ARE BASED ON CONCEPTUAL DESIGN AND NOISE IMPACT ANALYSES PROVIDED IN THE DEIS AND ARE SUBJECT TO FUTURE REFINEMENT.
RELATED ADJUSTMENTS TO EXISTING ROADWAYS AND SIGNAGE INCLUDING THE PROPOSED PROJECT WILL BE PROVIDED AS NEEDED TO ACCOMMODATE TRAFFIC FLOW CHANGES.
SCALE IN FEET
0 200 400
GEORGETOWN SUBDIVISION HISTORIC DISTRICT
OAK FOREST HILLS HISTORIC DISTRICT
GAINSBOROUGH HISTORIC DISTRICT
MURPHEY CANDLER PARK
ADVANCED IMPROVEMENT PROJECT I-285 WESTBOUND RAMP EXTENSION PI 0017125
GEORGETOWN SHOPPING CENTER LLC
ROYAL DANSAI SERVICES CORP
MCDONALDS USA LLC
EL AD DUNWOODY LLC
JHK 4470 CHAMBLEE DUNWOODY LLC
DUNWOODY HOLDINGS INC
DUNWOODY PARK PARTNERS INC
GEORGIA POWER CO
CSP COMMUNITY OWNER LLC
FIRST BAPTIST CHURCH OF ATLANTA
FIRST BAPTIST CHURCH ATLANTA
DMF V GA DUNWOOD VILLAGE, LLC
FATIMA ALIBHAI, LLC
DIRECT MERGE EL ENTRANCE
DIRECT MERGE EL EXIT
DIRECT ACCESS RAMP EL ENTRANCE
DIRECT ACCESS RAMP EL EXIT
COTILLION DR
SAVOY DR
INTERSTATE 285
GENERAL PURPOSE RAMP TO NORTH PEACHTREE RD SHEER EXPRESS LANES
SAVOY BUSINESS CENTER LLC
SHUBRGARD STORAGE CENTERS INC
WPT HWY 3 PROPERTIES LLC
WPS PERIMETER LLC
CAMDEN CHESTERTONE LLC
WORSHAM SAVOY APARTMENTS LLC
OPAL HOSPITALITY MANAGEMENT, LLC
DEKALB COUNTY
SHUDHAM 5, LLC
MAD HOUSE, LLC
THE ENTERPRISES LTD
DUFU INVESTMENTS LLC
PHH INVESTMENTS
PAPA JOHNS USA INC
FAIR LANES NORTH ATL PROP INC
SOUTHERN AUTOMATIC CO
MHK GROUP, LLC
GEORGIA ALABAMA COMMERCIAL INC
ACV CHAMBLEE LLC
30 PERIMETER PARK LLC
KOREAN CENTRAL PRESBYTERIAN
THORNTON WADE S
CHARLES T. & CAROL A. CHRISTENSEN
MOHAMED H. BAKITIS
MIRA DAVIS & DENNIS STRINGETT
TAM ALAM & TAM UEAN
PHAM NHO BOOC V
PILSCH GRAHAM S JR & PILSCH JORDAN M
SMIDALL JENNIFER & SMIDALL PERLA
RAD ANDRAS & RAD REGINA
RAKESTRAW JONATHAN & RAKESTRAW BRITTNEY
PHELPS MARY JANE
KANE ROBERT W
GAINSBOROUGH HISTORIC DISTRICT
WESTBOUND EXPRESS LANES
WESTBOUND GENERAL PURPOSE LANES
EASTBOUND GENERAL PURPOSE LANES
EASTBOUND EXPRESS LANES
GDOT
Georgia Department of Transportation
GEORGIA EXPRESS LANES
I-285 Top End
P.I. 0001758
NHS00-0001-001(758)
SHEET 6
PRELIMINARY - SUBJECT TO CHANGE
JUNE 2024